

Music for Strings

E. Grieg

# Wedding Day at Troldhaugen

Arranged for String Orchestra/Quartet by P. Martin

*mm*

Mainstream Music

Music for Strings

E. Grieg

# Wedding Day at Trolldhaugen

Arranged for String Orchestra/Quartet by P. Martin

*mm*

Mainstream Music

# Wedding Day at Troldhaugen

E. Grieg  
Arr. P. Martin

Tempo di Marcia un poco vivace ♩ = 140

19

25

30

34

*cresc.*

*cresc.*

*cresc.*

*cresc.*

38

*f*

*f*

*f*

*f*

42

poco rit.

*ff*

*ff*

*ff*

*ff*

A tempo

48

ff

ff

ff

ff

To Coda

Poco tranquillo ♩ = 90

54

p

p

p

p

65

mf

mf

mf

mf

pp

pp

pp

pp

77

90

100

6  $\text{♩}$

109

*f*  $\text{3}$

*f*

*f*

*f*

$\text{3}$

114

*p*  $\text{3}$

*p*

*p*

*p*

*p*

$\text{3}$

118

pizz. *pp*

pizz. *pp*

pizz. *pp*

pizz. *pp*

arco *ppp*

arco *ppp*

arco *ppp*

arco *ppp*

arco *ff*

arco *ff*

arco *ff*

arco *ff*

*ppp*

*ppp*

*ff*

Violin I

# Wedding Day at Trolldhaugen

E. Grieg  
Arr. P. Martin

Tempo di Marcia un poco vivace ♩ = 140

mp

6

12

17

23

28

33

38

43

*p*

*f*

*pp*

*cresc.*

*f*

*poco rit.*

*ff*

48 **A tempo**  
*ff* **3**

52 **To Coda**  $\text{\textcircled{C}}$   
**3**

**Poco tranquillo** ♩ = 90

57 **2**  
*p* *mf*

70 **3**  
*pp* *p*

81 *p* *mp* *p*

93 *mf*

102 **1.** **2.** **poco rit. D.C. al Coda**  
**3**

109 **f** **3**

114 **3** *p*

118 *pizz.* *arco* *ppp* *ff*

Violin II

# Wedding Day at Troldhaugen

E. Grieg  
Arr. P. Martin

Tempo di Marcia un poco vivace ♩ = 140

2

*mp*

8

*p*

15

20

*f* *p*

25

*f* *p*

30

*pp*

35

*cresc.*

40

*f*

44

*ff* *poco rit.*

48 **A tempo**

53 **To Coda**  $\Theta$

57 **Poco tranquillo**  $\text{♩} = 90$

72

85

97

1. 2. **D.C. al Coda**  
**poco rit.**

$\Theta$   
109

114

118

Violin III  
(In lieu of Viola)

# Wedding Day at Troldhaugen

E. Grieg  
Arr. P. Martin

Tempo di Marcia un poco vivace ♩ = 140

*mp*

7

*p*

13

18

*f*

24

*p* *f* *p*

30

*pp*

34

*cresc.*

37

40

*f*

43 poco rit.

*ff*

A tempo

48

*ff*

53 To Coda ⊕

Poco tranquillo ♩ = 90

57

*p* *mf*

71

*pp* *p*

84

*mp* *p*

97

*mf* 1. 2. D.C. al Coda poco rit.

109

*f*

114

*p*

118

*pizz.* *pp* *arco* *ppp* *ff*

Viola

# Wedding Day at Troldhaugen

E. Grieg  
Arr. P. Martin

Tempo di Marcia un poco vivace ♩ = 140

mp

7

p

13

19

f

p

25

f

p

31

pp

34

cresc.

37

40

f

Viola

43

*ff* *poco rit.*

48

**A tempo**

*ff*

53

**To Coda**

57

**Poco tranquillo** ♩ = 90

*p* *mf*

72

*pp* *p* *mf*

86

*mp* *p*

98

*mf* **1.** **2. D.C. al Coda poco rit.**

109

*f*

114

*p*

118

*pizz.* *pp* *ppp* *ff*

Violoncello

# Wedding Day at Troldhaugen

E. Grieg  
Arr. P. Martin

Tempo di Marcia un poco vivace ♩ = 140

mp

6

p

12

18

f

24

p

f

30

p

pp

34

cresc.

38

f

42

poco rit.

ff

Violoncello

48 **A tempo**

*ff*

53 **To Coda**  $\Theta$

57 **Poco tranquillo**  $\text{♩} = 90$

*p* *mf*

70

*pp* *p*

83

*p* *mp* *p*

97

*mf*

103

1. *poco rit.* **D.C. al Coda**

$\Theta$   
109

*f*

114

*p*

118

*ppp* *ppp* *arco* *ff*

Double Bass

# Wedding Day at Trolldhaugen

E. Grieg  
Arr. P. Martin

Tempo di Marcia un poco vivace ♩ = 140

*mp*

*p*

*f*

*p*

*p*

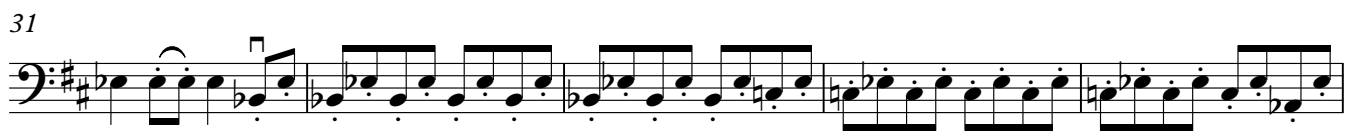

*pp*

*cresc.*

*f*

*ff*

*poco rit.*

**A tempo**

*ff*

To Coda  $\text{\textcircled{C}}$

53

57 **Poco tranquillo** ♩ = 90

70

83

97

103

$\text{\textcircled{C}}$

109

114

118